

FRONT AND REAR ELEVATION

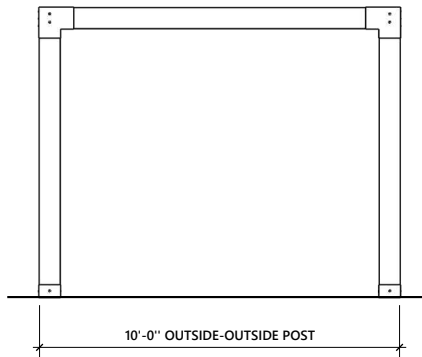

LEFT AND RIGHT ELEVATION

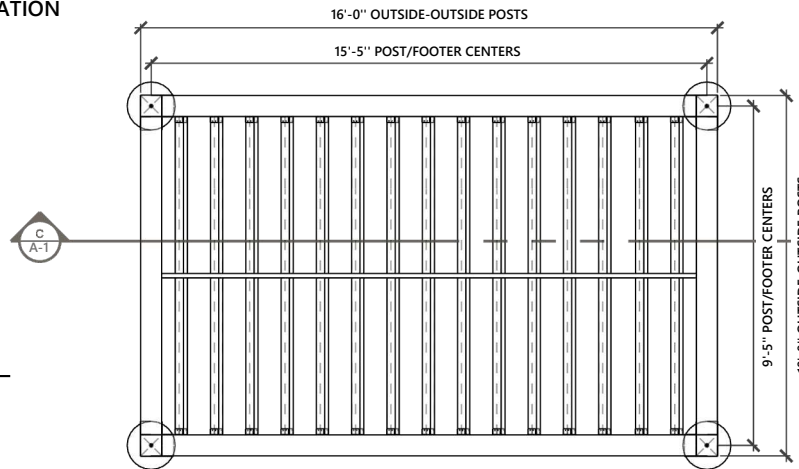

POST/FOOTER LAYOUT/  
TOP VIEW

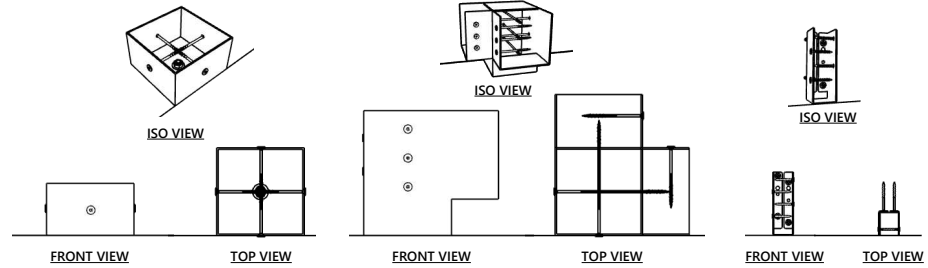

**POST-CEMENT BRACKET**

- CUSTOM BRACKET
- (4) 3/16 DIA.x 5" LONG HEADLOCK SCREWS
- (1) 1/2" DIA. x 4" LONG WEDGE ANCHOR

**POST-BEAM CORNER BRACKET**

- CUSTOM BRACKET
- (5) 3/16 DIA.x 9" LONG HEADLOCK SCREWS
- (6) 3/16 DIA.x 5" LONG HEADLOCK SCREWS

**RAFTER-BEAM BRACKET**

- SIMPSON APLH26
- (4) 1 1/2" BLACK HEAD WOOD SCREWS
- (4) 2 1/2" WOOD SCREWS

**POWDER COATED STEEL BRACKETS DETAIL**

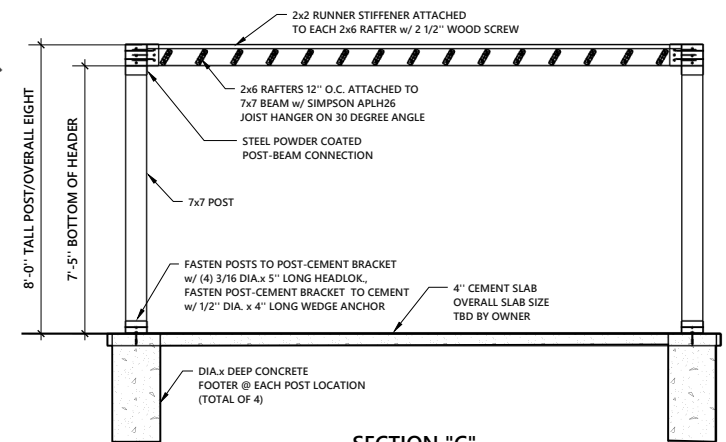

**SECTION "C"**

**GENERAL CONSTRUCTION NOTES:**

- ALL STRUCTURAL LUMBER SHALL BE PRESSURE TREATED SOUTHERN PINE #1, APPEARANCE GRADE WESTERN RED CEDAR, OR AS SELECTED OR OTHERWISE NOTED.
- ALL POSTS AND BEAMS TO BE LAMINATED
- ALL HARDWARE TO BE GALVANIZED, POWDER COATED, STAINLESS STEEL, OR AS NOTED
- ALL POST AND BEAM CONNECTION BRACKETS TO BE BLACK POWDER COATED STEEL
- ALL SCREWS #10, LENGTH PER DRAWING OR AS NOTED
- ALL CONCRETE TO BE 3500 PSI (MIN.)

|  |  |  |  |                      |                      |                                 |
|--|--|--|--|----------------------|----------------------|---------------------------------|
| Building Size                                  | Site Address   |  <p><b>BACKYARD<br/>SHOWCASE</b><br/>Exclusive Backyard Patio Buildings</p> | <p>The Backyard Showcase<br/>2604 Lincoln Highway E.<br/>Ronks, PA 17572</p> | <p>June 11, 2024</p> | <p><i>m.j.p.</i></p> | <p>SHEET NO.<br/><b>A-1</b></p> |
| 10x16 Wood<br>Modern Pergola<br>BYS P.O. ##### | Customer Name<br>0011 Stuart Tarce<br>City, State Zip-Code<br>111-222-3333 |  |  |                      |                      |                                 |