

SIDE ELEVATION

SCALE: 1/4" = 1'-0"

FRONT ELEVATION

SCALE: 1/4" = 1'-0"

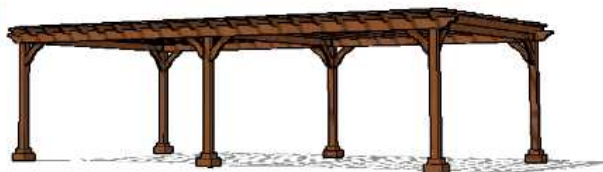

CONSTRUCTION NOTES:

- ALL LUMBER TO BE PRESSURE TREATED SOUTHERN PINE #1 GRADE, OR AS NOTED
- ATTACH EACH ROOF BOARD TO EACH FRAMING MEMBER w/ (3) 8d NAILS
- ALL HARDWARE TO BE GALVANIZED, POWDER-COATED OR STAINLESS STEEL, OR AS NOTED
- ALL SCREWS #10, LENGTH PER DRAWING, OR AS NOTED

NOTES:

THERE HAS NOT BEEN ANY MECHANICAL, ELECTRICAL OR SITE ENGINEERING PERFORMED FOR THIS PROJECT. IT SHALL BE THE RESPONSIBILITY OF OTHERS TO OBTAIN DESIGN DATA FROM A LICENSED ENGINEER FOR THESE SYSTEMS. ENGINEERING SHALL CONFORM WITH ALL APPLICABLE LOCAL AND/OR STATE BUILDING CODES AND REGULATIONS.

Building Size	PO. Number	Site Address	 BACKYARD SHOWCASE <small>Exclusive Backyard Patio Buildings</small>	The Backyard Showcase 2604 Lincoln Highway E. Ronks, PA 17572
16x28 Wood Cozy Retreat Pergola				February 2, 2023

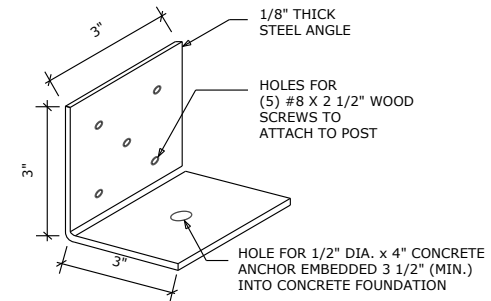
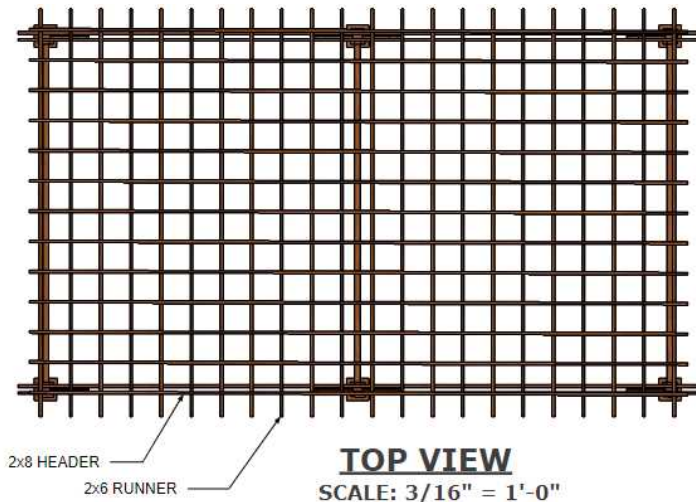
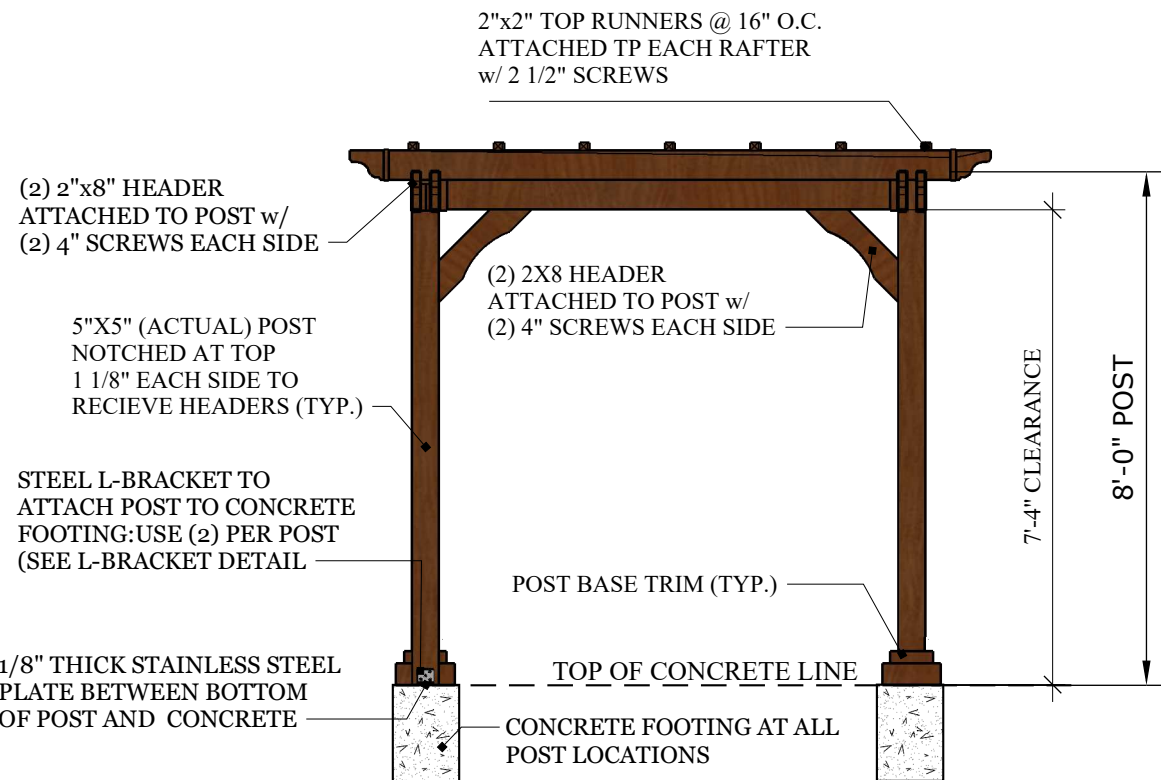

STEEL L-BRACKET DETAIL
NO SCALE

Building Size	PO. Number	Site Address	 <p>BACKYARD SHOWCASE Exclusive Backyard Patio Buildings</p>	The Backyard Showcase 2604 Lincoln Highway E. Ronks, PA 17572
16x28 Wood Cozy Retreat Pergola				February 2, 2023