

### **SIDE ELEVATION**

SCALE: 1/4" = 1'-0"

### **FRONT ELEVATION**

SCALE: 1/4" = 1'-0"



#### **CONSTRUCTION NOTES:**

- ALL LUMBER TO BE PRESSURE TREATED SOUTHERN PINE #1 GRADE, OR AS NOTED
- ATTACH EACH ROOF BOARD TO EACH FRAMING MEMBER w/ (3) 8d NAILS
- ALL HARDWARE TO BE GALVANIZED, POWDER-COATED OR STAINLESS STEEL, OR AS NOTED
- ALL SCREWS #10, LENGTH PER DRAWING, OR AS NOTED

#### **NOTES:**

THERE HAS NOT BEEN ANY MECHANICAL, ELECTRICAL OR SITE ENGINEERING PERFORMED FOR THIS PROJECT. IT SHALL BE THE RESPONSIBILITY OF OTHERS TO OBTAIN DESIGN DATA FROM A LICENSED ENGINEER FOR THESE SYSTEMS. ENGINEERING SHALL CONFORM WITH ALL APPLICABLE LOCAL AND/OR STATE BUILDING CODES AND REGULATIONS.



Building Size	PO. Number	Site Address	 <b>BACKYARD SHOWCASE</b> <small>Exclusive Backyard Patio Buildings</small>	The Backyard Showcase 2604 Lincoln Highway E. Ronks, PA 17572
12x28 Wood Cozy Retreat Pergola				February 2, 2023

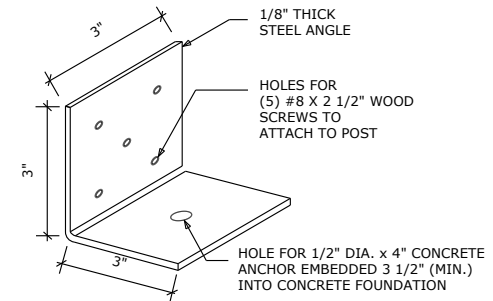
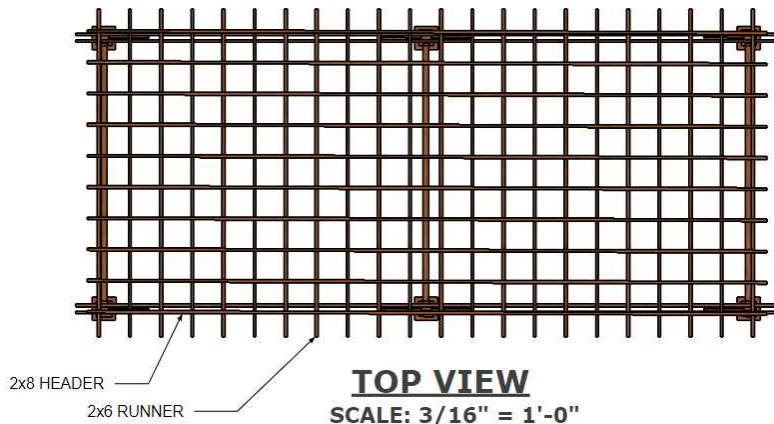
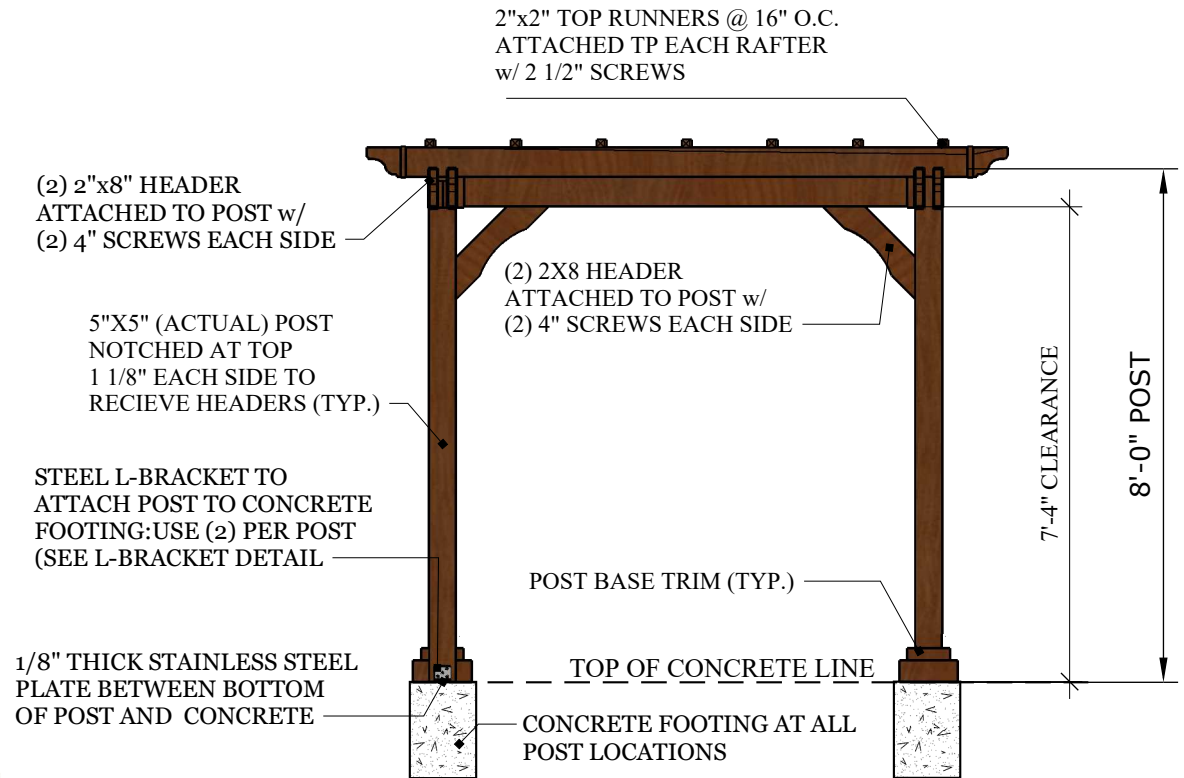

**STEEL L-BRACKET DETAIL**  
NO SCALE

Building Size	PO. Number	Site Address	 <p><b>BACKYARD SHOWCASE</b> Exclusive Backyard Patio Buildings</p>	The Backyard Showcase 2604 Lincoln Highway E. Ronks, PA 17572
12x28 Wood Cozy Retreat Pergola				February 2, 2023