

### **SIDE ELEVATION**

SCALE: 1/4" = 1'-0"

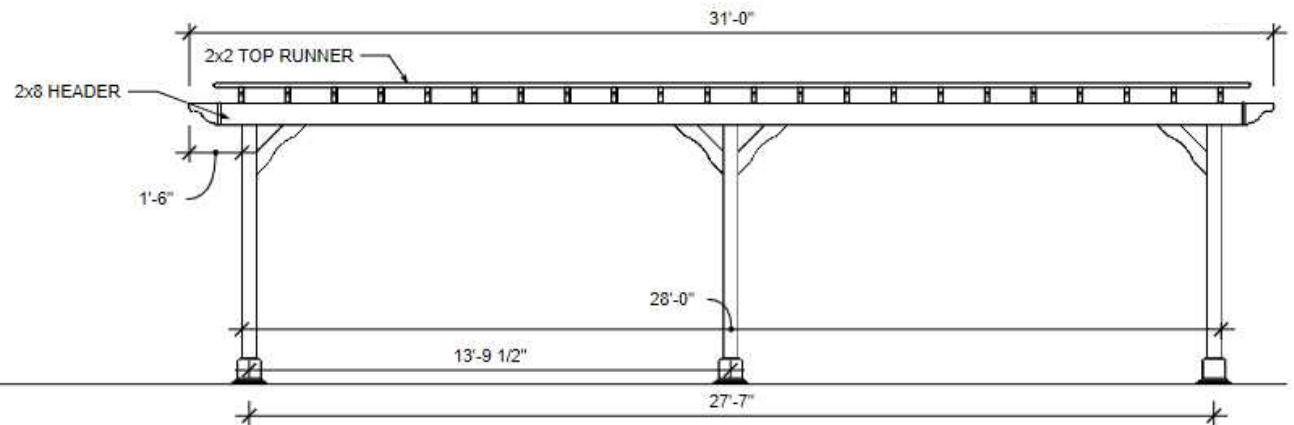

### **FRONT ELEVATION**

SCALE: 1/4" = 1'-0"

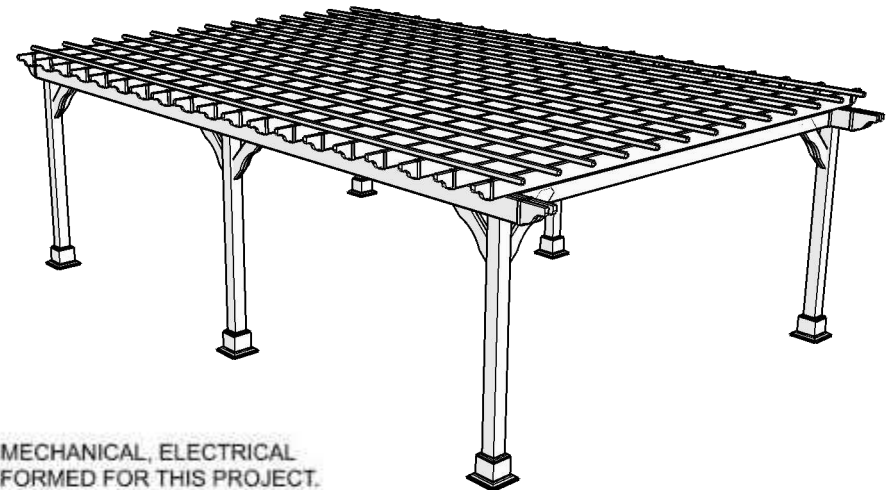

#### **CONSTRUCTION NOTES:**

- ALL LUMBER TO BE PRESSURE TREATED SOUTHERN PINE #1 GRADE, OR AS NOTED
- ATTACH EACH ROOF BOARD TO EACH FRAMING MEMBER w/ (3) 8d NAILS
- ALL HARDWARE TO BE GALVANIZED, POWDER-COATED OR STAINLESS STEEL, OR AS NOTED
- ALL SCREWS #10, LENGTH PER DRAWING, OR AS NOTED

#### **NOTES:**

THERE HAS NOT BEEN ANY MECHANICAL, ELECTRICAL OR SITE ENGINEERING PERFORMED FOR THIS PROJECT. IT SHALL BE THE RESPONSIBILITY OF OTHERS TO OBTAIN DESIGN DATA FROM A LICENSED ENGINEER FOR THESE SYSTEMS. ENGINEERING SHALL CONFORM WITH ALL APPLICABLE LOCAL AND/OR STATE BUILDING CODES AND REGULATIONS.

Stamped

PO. Number

Site Address

12x28 Vinyl Cozy  
Retreat Pergola



The Backyard Showcase  
2604 Lincoln Highway E.  
Ronks, PA 17572

February 1, 2023

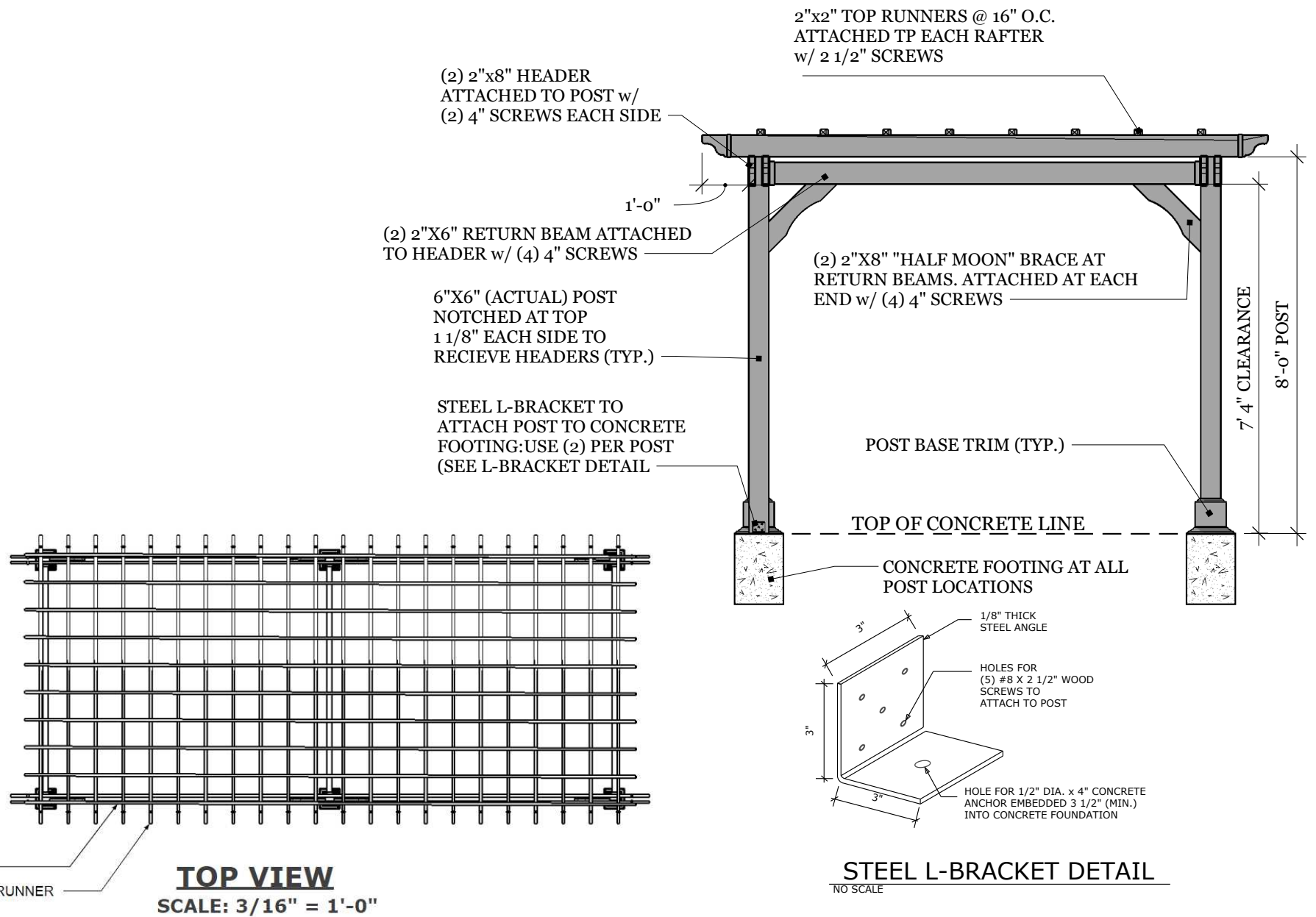

Stamped	PO. Number	Site Address		The Backyard Showcase 2604 Lincoln Highway E. Ronks, PA 17572
12x28 Vinyl Cozy Retreat Pergola				February 1, 2023