

**FRONT AND REAR ELEVATION**

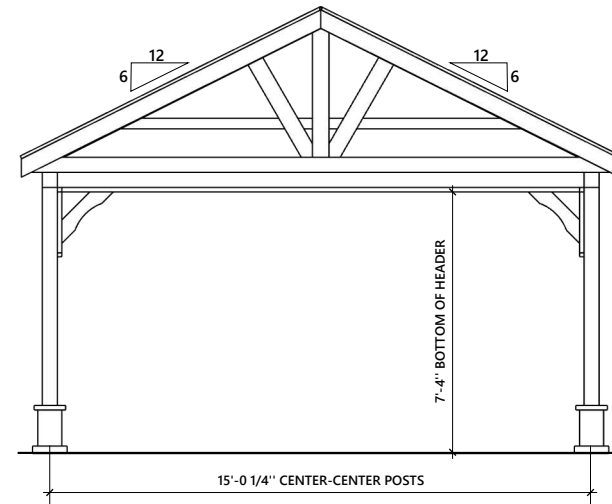

**LEFT AND RIGHT ELEVATION**

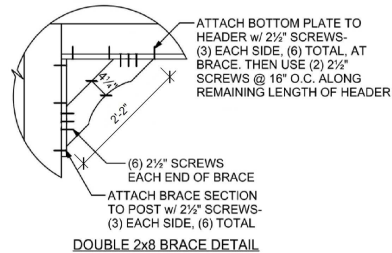

**GENERAL CONSTRUCTION NOTES:**

- ALL STRUCTURAL LUMBER SHALL BE PRESSURE TREATED SOUTHERN PINE #1, APPEARANCE GRADE WESTERN RED CEDAR, OR AS SELECTED OR OTHERWISE NOTED.
- ATTACH EACH ROOF BOARD TO EACH FRAMING MEMBER w/ (2) 1/2" CROWN x 2" LEG x 16 GAUGE STAPLES OR (2) 2 1/2" WOOD SCREWS.
- ATTACH WALL SHEATHING TO EACH FRAMING MEMBER w/ 8d NAILS 12" O.C. INTERMEDIATE AND 6" O.C. ALONG EDGES
- ALL HARDWARE TO BE GALVANIZED, POWDER COATED, STAINLESS STEEL, OR AS NOTED
- ALL SCREWS #10, LENGTH PER DRAWING OR AS NOTED
- ALL CONCRETE TO BE 3500 PSI (MIN.)

Building Size	Site Address		The Backyard Showcase 2604 Lincoln Highway E. Ronks, PA 17572	
16x16 Wood Pavilion Open Gable A-Frame BYS P.O. #####	Customer Name 0011 Stuart Tarce City, State Zip-Code 111-222-3333		May 4, 2024	SHEET NO. <b>A-1</b>

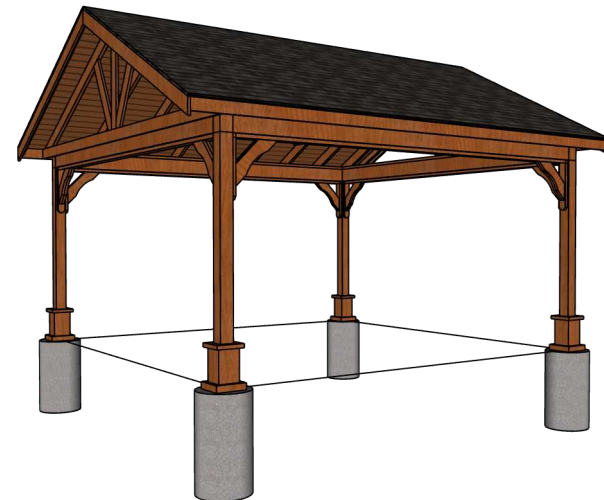

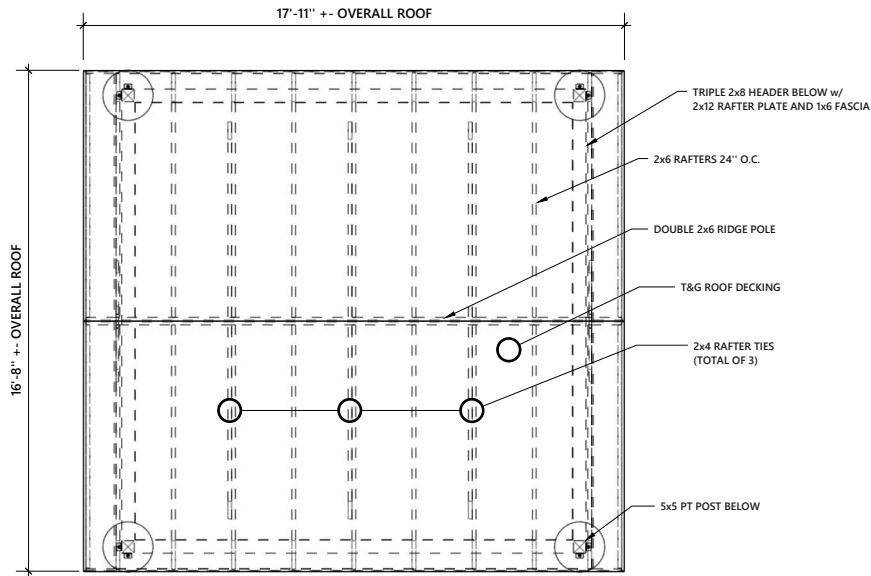

**ROOF FRAMING PLAN**

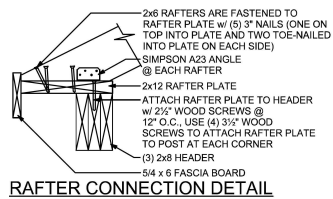

**RAFTER CONNECTION DETAIL**

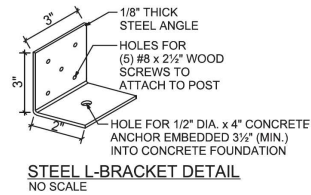

**STEEL L-BRACKET DETAIL**  
NO SCALE

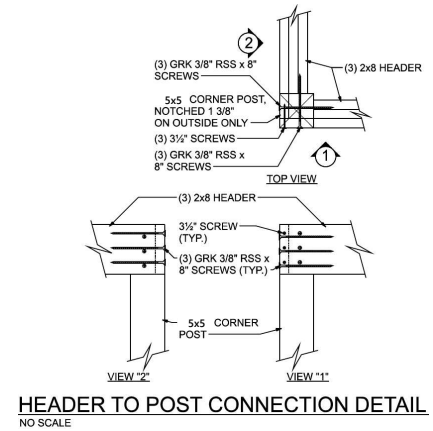

**HEADER TO POST CONNECTION DETAIL**  
NO SCALE

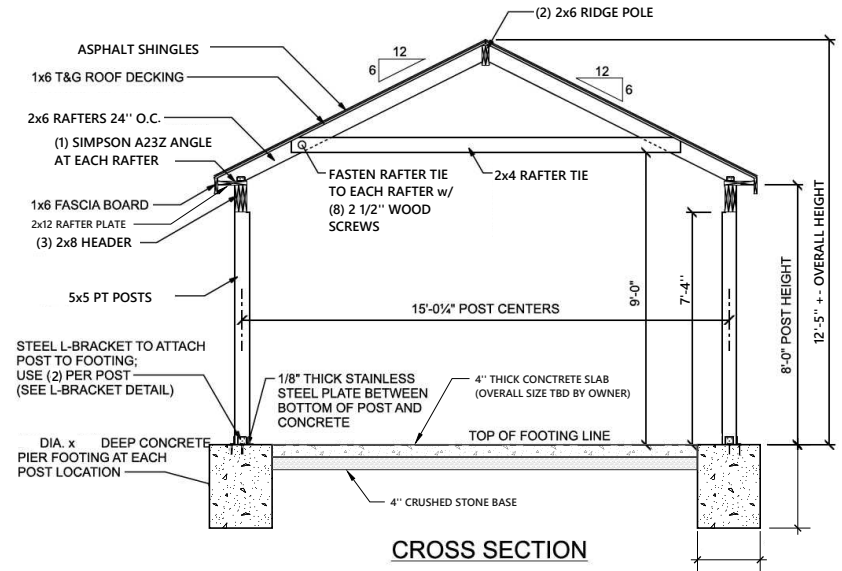

**CROSS SECTION**

Special Notes/Comments

Building Size  
**16x16 Wood Pavilion  
Open Gable A-Frame  
BYS P.O. #####**

Site Address  
**Customer Name  
0011 Stuart Tarce  
City, State Zip-Code  
111-222-3333**



**The Backyard Showcase  
2604 Lincoln Highway E.  
Ronks, PA 17572**

May 4, 2024

*m.j.p.*

SHEET NO.  
**A-2**