

FRONT AND REAR ELEVATION

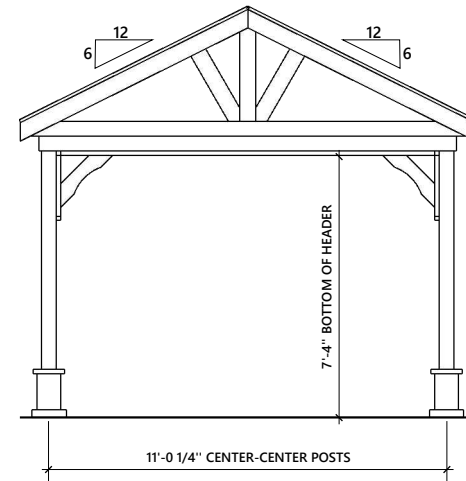

LEFT AND RIGHT ELEVATION

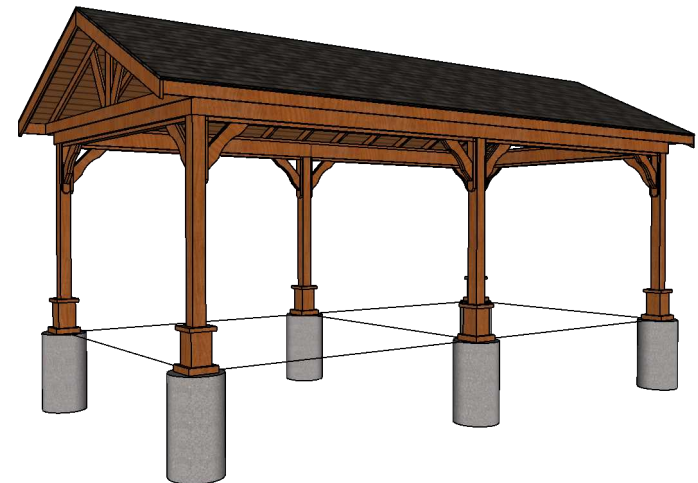

GENERAL CONSTRUCTION NOTES:

- ALL STRUCTURAL LUMBER SHALL BE PRESSURE TREATED SOUTHERN PINE #1, APPEARANCE GRADE WESTERN RED CEDAR, OR AS SELECTED OR OTHERWISE NOTED.
- ATTACH EACH ROOF BOARD TO EACH FRAMING MEMBER w/ (2) 1/2" CROWN x 2" LEG x 16 GAUGE STAPLES OR (2) 2 1/2" WOOD SCREWS.
- ATTACH WALL SHEATHING TO EACH FRAMING MEMBER w/ 8d NAILS 12" O.C. INTERMEDIATE AND 6" O.C. ALONG EDGES
- ALL HARDWARE TO BE GALVANIZED, POWDER COATED, STAINLESS STEEL, OR AS NOTED
- ALL SCREWS #10, LENGTH PER DRAWING OR AS NOTED
- ALL CONCRETE TO BE 3500 PSI (MIN.)

| Building Size | Site Address |  | The Backyard Showcase 2604 Lincoln Highway E. Ronks, PA 17572 | |
|---|--|---|---|-------------------------|
| 12x24 Wood Pavilion Open Gable A-Frame BYS P.O. ##### | Customer Name 0011 Stuart Tarce City, State Zip-Code 111-222-3333 | | March 21, 2024 | SHEET NO. A-1 |

m.j.p.

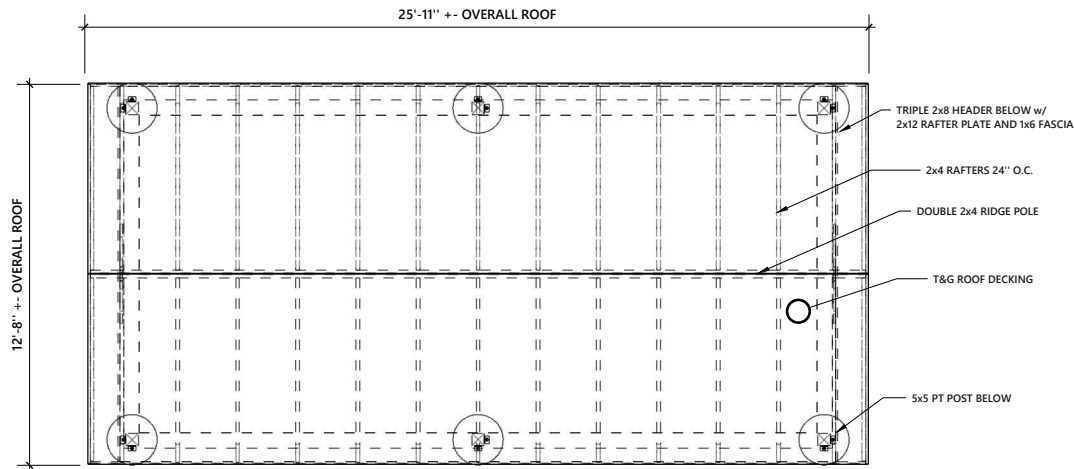

ROOF FRAMING PLAN

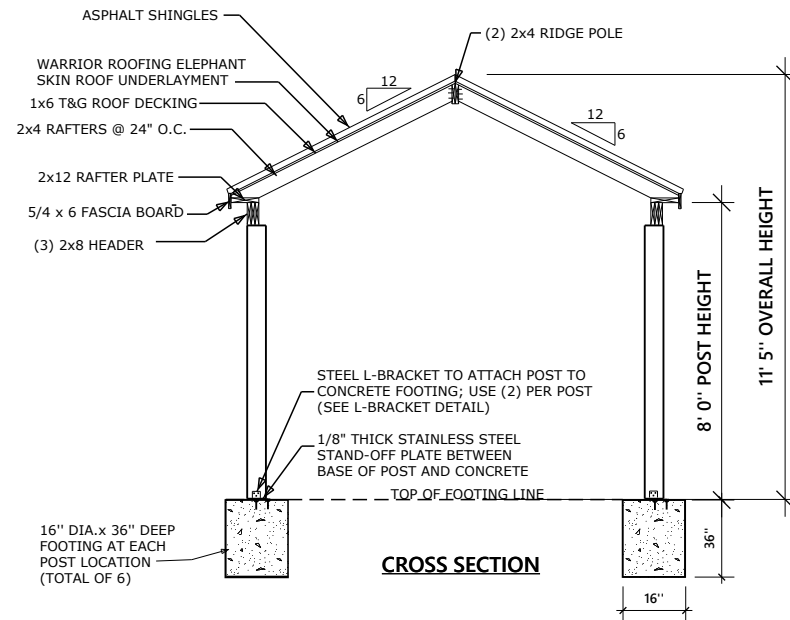
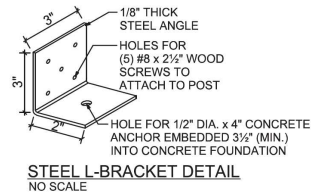
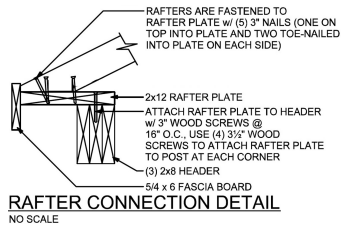
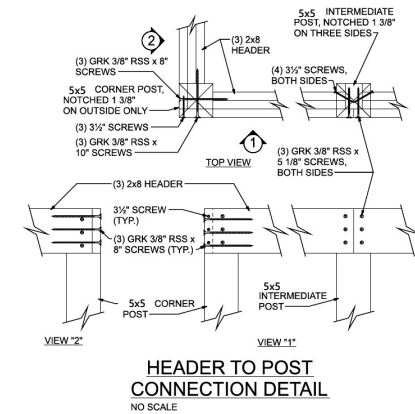

Special Notes/Comments

Building Size
12x24 Wood Pavilion
Open Gable A-Frame
BYS P.O. #####

Site Address
Customer Name
0011 Stuart Tarce
City, State Zip-Code
111-222-3333



The Backyard Showcase
2604 Lincoln Highway E.
Ronks, PA 17572

March 21, 2024

m.j.p.

SHEET NO.
A-2