

**FRONT AND REAR ELEVATION**

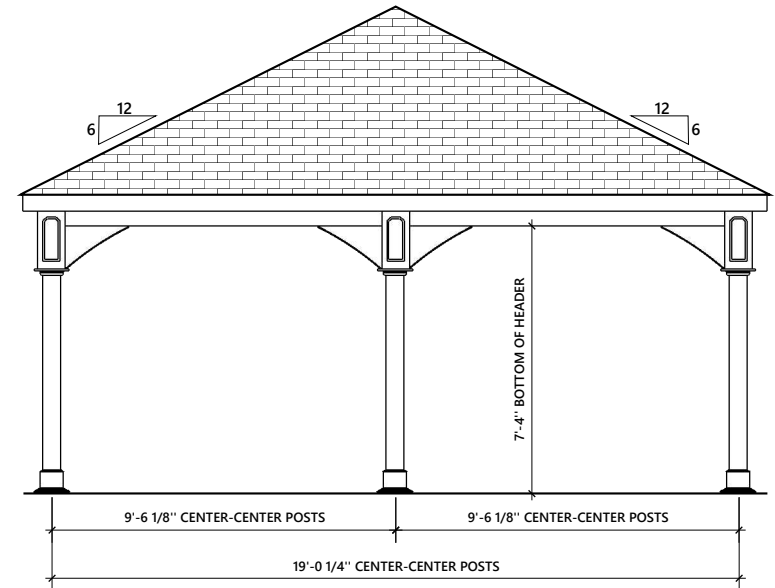
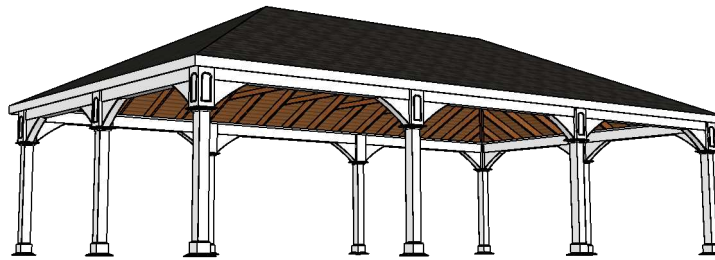

**LEFT AND RIGHT ELEVATION**

**GENERAL CONSTRUCTION NOTES:**

- ALL STRUCTURAL LUMBER SHALL BE PRESSURE TREATED SOUTHERN PINE #2 OR BETTER, UNLESS OTHERWISE NOTED.
- ANY WOOD IN CONTACT WITH MASONRY OR GROUND CONTACT TO BE PRESSURE-TREATED WOOD.
- ATTACH EACH ROOF BOARD TO EACH FRAMING MEMBER w/ (2) 1/2" CROWN x 2" LEG x 16 GAUGE STAPLES OR (2) 2 1/2" WOOD SCREWS.
- ATTACH WALL SHEATHING TO EACH FRAMING MEMBER w/ 8d NAILS 12" O.C. INTERMEDIATE AND 6" O.C. ALONG EDGES
- ALL HARDWARE TO BE GALVANIZED, POWDER COATED, STAINLESS STEEL, OR AS NOTED
- ALL SCREWS #10, LENGTH PER DRAWING OR AS NOTED
- ALL CONCRETE TO BE 3500 PSI (MIN.)

Building Size	Site Address		The Backyard Showcase 2604 Lincoln Highway E. Ronks, PA 17572	
20x36 Vinyl Pavilion Hip-Roof BYS P.O. #####	Customer Name 0011 Stuart Tarce City, State Zip-Code 111-222-3333		November 17, 2023	SHEET NO. <i>m.j.p.</i> <b>A-1</b>

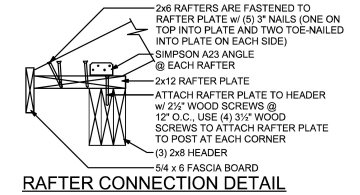
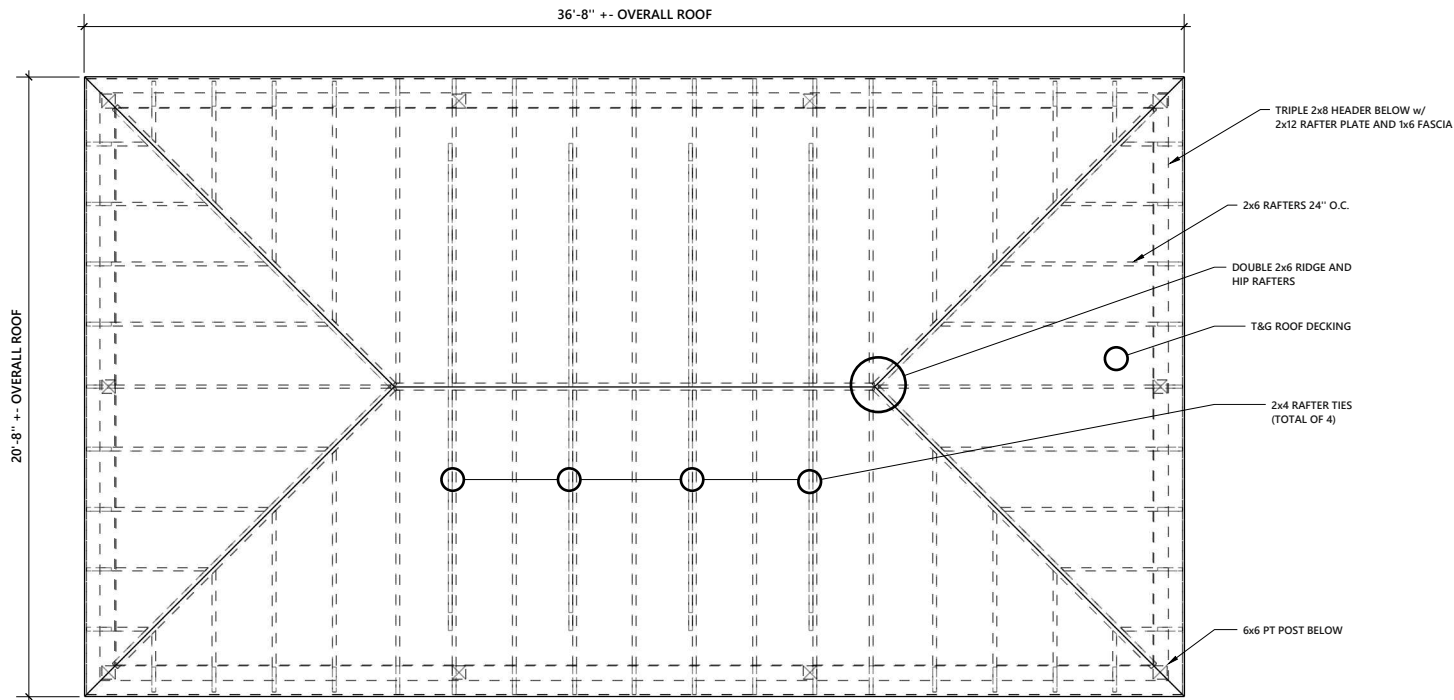

### ROOF FRAMING PLAN

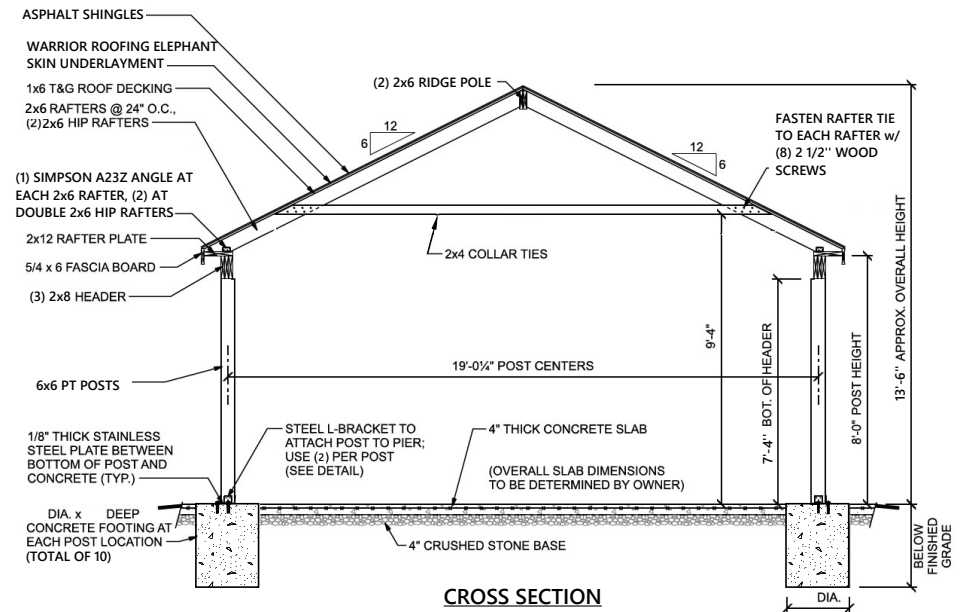
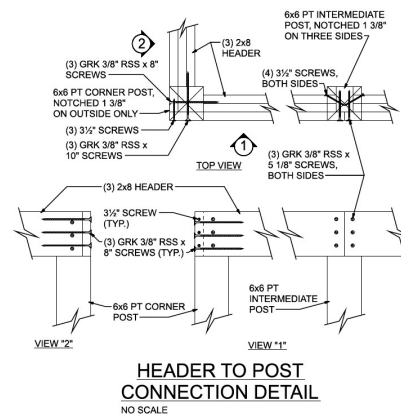
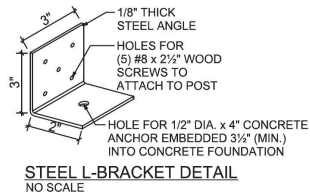

Special Notes/Comments

Building Size  
**20x36 Vinyl Pavilion  
Hip-Roof  
BYS P.O. #####**

Site Address  
**Customer Name  
0011 Stuart Tarce  
City, State Zip-Code  
111-222-3333**



**The Backyard Showcase  
2604 Lincoln Highway E.  
Ronks, PA 17572**

November 17, 2023

*m.j.p.*

SHEET NO.  
**A-2**